

hopelink

REACHING *Out* LUNCHEON

GRAMMY & ACADEMY AWARD-WINNING ARTIST & ACTIVIST

COMMON

TITLE PARTNER



PRESENTING PARTNER



CHAMPION PARTNERS



LYNN AND BRUCE
GIBSON FOUNDATION





Welcome to the Neighborhood!

We're so glad to have you here at the 28th Annual Reaching Out Luncheon, our signature annual fundraising event.

For 52 years, Hopelink has evolved with the needs of our neighbors. With rapidly changing demographics and increasing costs of living, Hopelink is evolving once again. During today's program, we invite you to dream along with us about the future made possible when we come together as one neighborhood, in support of all our neighbors.

Thanks for being a neighbor!

hopelink

Event Schedule

12:00 P.M. Program Begins:

Introduction from Hopelink Board Chair
Nicky Sheriff

Land acknowledgement

Title Partner remarks
by Keri Pravitz, Amazon

12:10 P.M. *Welcome*

Hopelink Interim CEO Geoff Crump

12:15 P.M. *Greg Nauman's Story*

12:23 P.M. *A Neighborhood is Stronger Together*

Pearl Leung

12:32 P.M. **Keynote Remarks & Conversation**

Common & Josalyn Ford,
Hopelink VP of Development



Give people the power to build community...

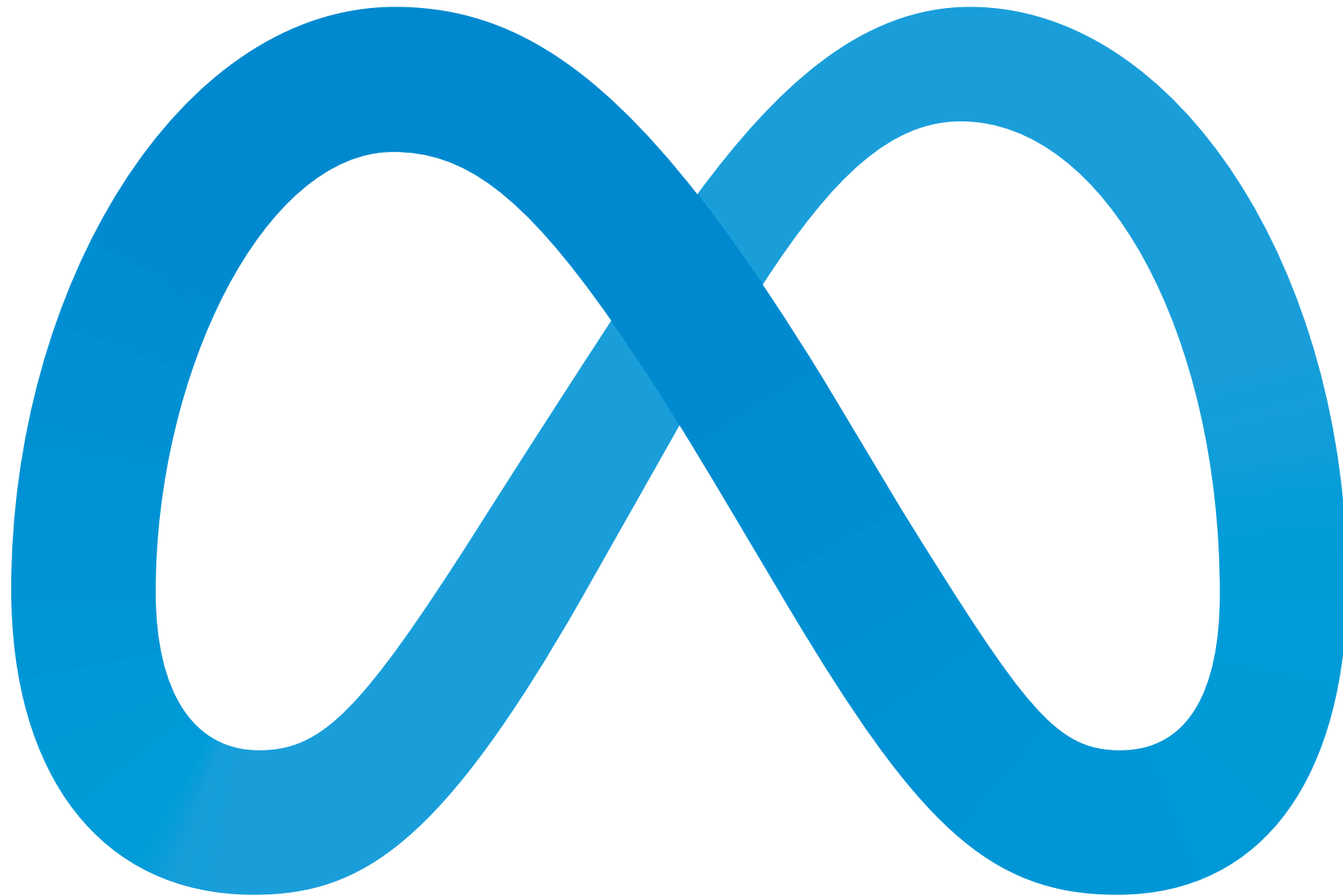

 Meta

...and bring the world closer together.



Hopelink, a partner in life's biggest challenges



Since 1971, Hopelink has partnered with our King and Snohomish County neighbors as they navigate some of life's biggest challenges. Our nine programs work in tandem to fill gaps and provide stability, supporting each family and individual's unique needs.

Our Programs



Food Assistance

Food markets provide fresh, nutritious foods while our Mobile Market travels to areas that lack access to healthy, affordable groceries.



Financial Capabilities

Providing coaching on budgeting, credit, bill paying, debt repayment, savings, and financial recovery.



Family Development

Case managers work with families to address multiple long-term needs.



Employment Services

Assisting clients to develop the skills needed to find work.



Adult Education

Classes prepare clients for the workforce or adult learning.



Energy Assistance

Providing energy assistance grants to help with home heating costs.



Housing Services

Programs include emergency family shelter and long-term housing.



Transportation

Medicaid transportation; off-route bus access, and assistance with public transportation.



Financial Assistance

Providing support funds during times of financial instability.

Special Guest

COMMON

.....

Hip hop artist and actor Common is one Tony Award away from becoming an EGOT—Emmy, Grammy, Oscar, Tony—winner. And that’s not counting his Golden Globe or any of the other numerous awards he’s won. Throughout his career he has used his art as a platform to change people’s perspectives, promote more diverse narratives, and encourage people to movement. Common motivates audiences to nurture the dreams of the young, overcome adversity, and address the persistent hope that lives within us all.



Working hand-in-hand
with local partners to
**build strength
in our community.**



At Amazon, we look to leverage our scale for good to help strengthen local communities. That means combining our strengths with those of community partners, working together to find creative solutions that have a lasting impact. Thank you to **Hopelink** for your impact in the community.

To learn more, visit aboutamazon.com

How to Donate

.....

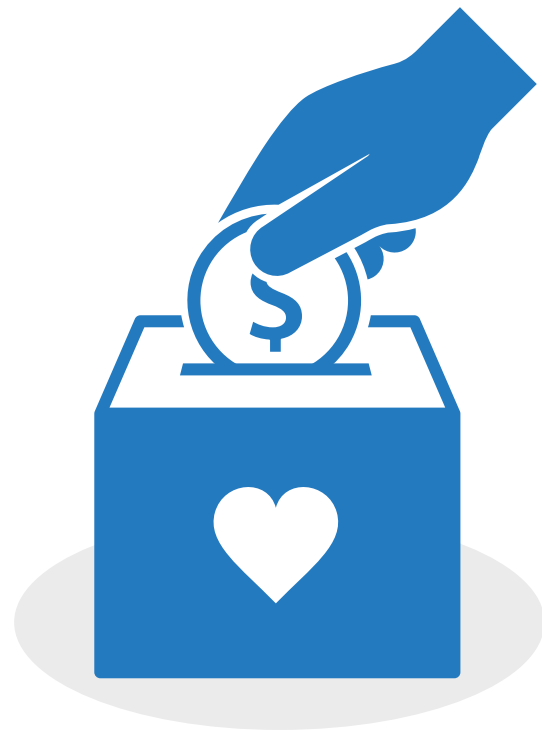

Send a check payable to
Hopelink
P.O. Box 3577
Redmond,
WA 98073-3577



Click here to [donate online.](#)



You can also **fill out the donation card** at your table.

Thank you, Pacesetters

Meghan and Pat Altimore

Chris and Megan Anderson

Dawn Beauparlant

Stefanie and Randy Beighle

Mark and Christine Berry

Keith and Angela Birney

Adele and Ed Bolson

Ray Bowen

Lynn Briody

Susan and Matthew Carter

Emilie and Grant Castle

Pat and Pam Cooney

Geoff and Natalie Crump

Jody Cunningham
and Mark Mennella

Matilda Cushinberry

Jennifer Davies
and Paul Backstrom

Melissa and Michael DiGioia

Nancy and Albert Erisman

Mary Evans and Steven Maggi

Dori and Don Ferrel

Julie and Tedd Filips

Kathe and Greg Fowler

Rick Freedman

Karen and Michael Friend

Christina Gehrke

Wendy Gelbart

Dave and Cheryl Hadley

Anne Hamilton

Kathryn and Joachim Hammer

Richard and Margaret Hudson

April Isenhower

Marcia H. Johnson

Karen Karpack

Andy and Chelsea Lientz

Ann and Terry Lukens

Thank you, Pacesetters

Drew and Kari Magill

Marilyn Mason-Plunkett
and Dr. Richard Plunkett

Joe and Anna Michaels

Beth Mickelson

Kassandra Mitchell

Marty and Norma Morris

Jason Morse and Sheryl Pinheiro

Mike Nesteroff
and Kimberly Viebrock

The Kleo Foundation

Gary and Lael O'Neal

Rick and Peggy Ostrander

Rose Petersen

Marilyn and Steve Polis

Ben and Nancy Remak

Byron and Diane Richards

Valerie Robinson

Cheri and Pat Ryan

Sambataro Family Foundation

Randy Schweickart
and Michelle Heng

Barry and Colleen Scovel

Tana Senn and Kevin Flaherty

Sue Shinstrom

Byron and Susan Shutz

Richard Smith
and Frankie Anderson

John and Sherry Stilin

Suncoast West Foundation

Tom Tanaka
and Shannon Skinner

Brian and Sara Tschumper

Barbee Tucker-Pigott

Pat and Kitty Vaché

Robert Vivian
and Nanci Peterson-Vivian

Kelly and Brant Weyer

Carolyn and Art Whittlesey

Bob and Peggy Wilkerson



**Proud sponsor of
Hopelink's 28th-annual
Reaching Out luncheon.**

overlakehospital.org

OVERLAKE | MEDICAL CENTER
& CLINICS

Compassionate care for every life we touch.



Reimagining a **great place** to work and live

Microsoft invests in the continued health and vitality of Washington State. For decades, we have worked to protect and improve the quality of life enjoyed by Washington residents, to enhance economic growth, and create opportunities for everyone to participate in that growth.

aka.ms/MicrosoftinWashington

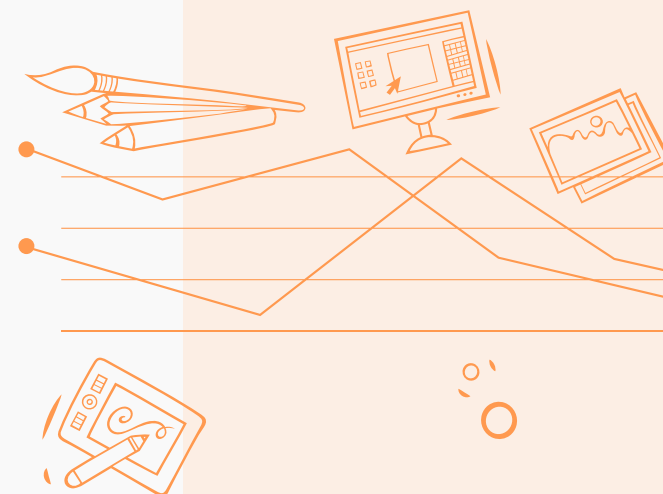
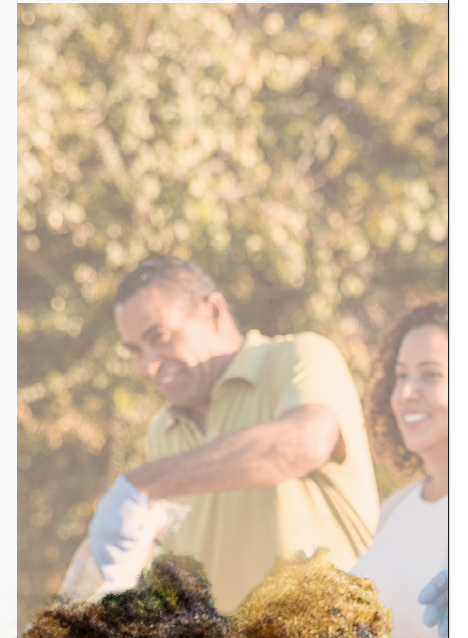

Expeditors[®]

is a proud sponsor of
Hopelink's Annual

Reaching Out Luncheon



We Give
Where
We Live.

We're proud to support our local communities.

No one knows a community better than the people who live and work there. That's why we empower employees at our local offices to determine the best ways to use resources and funds to meet the unique needs of their communities. It's all about making a difference where it counts most.

 **UMPQUA BANK**

UmpquaBank.com
Member FDIC  Equal Housing Lender

Thank you to our corporate & community partners

Title Partner



Presenting Partner



Champion Partners



Lynn and Bruce
Gibson Foundation



Advocate Partners



Innovator Partners

Umpqua • Gates Foundation • Davis Wright Tremaine • USI
Waste Management • Axcelerate • Community Loaves

Insider Partners

ULMS • Symetra • Wells Fargo • PMI Worldwide • Foster Garvey
BECU • Virginia Mason • Kaiser Permanente • NW Kidney Center



Creating hope together

What we accomplish together locally has lasting positive impact.
Boeing is proud to support Hopelink's annual Reaching Out Luncheon.
Learn more at boeing.com/community





THE PARTNERS GROUP



TPG is honored to partner with Hopelink, supporting our communities and creating lasting change through insurance solutions, financial consulting, and employee benefits.

thepartnersgroup.com



PSE is proud to support Hopelink's vision of building a community free of poverty

pse.com/TOGETHER



**PUGET
SOUND
ENERGY**

Thank you, Table Captains

Mito Alferi

Meghan and
Patrick Altimore

Megan Anderson

Julie Artz

LaQuita Barnett

Leila Batmanghelidj

Chere' Bautista

Dawn Beauparlant

Rachel Benner

Mark and Chris Berry

Angela Birney

Natasha Blanchard

Leslie Bonham

Shannon Brennan

Brandi and Michael Brown

Colina Bruce

Adia Callahan

Joy Campbell

Susan Carter

Emilie Castle

Brooke Chhina

Nansare Consolata

Ahmad Corner

Geoff Crump

Rep. Manka Dhingra

Mike DiGioia

Jay Donovan

Kristen Dorwin

Belynda Dunbar

Sharonda Duncan

Olympia Edwards

Aisha Ellis

Susan Esteb

Thank you, Table Captains

Mary Lou Evans

Nici Feldhammer

Cemal Ford

Josalyn Ford

Kathe Fowler

Brenda Freeman

Sharon Gomez-Pascual

Katoya Grant

Sara Green

Arlene Hampton

Barrie Handy

Poppi Handy

Gail Harrington

Suzette Hart

Leah Hausman

Nancy Heen

Pinky Herrera

Monika Hix

Patricia Hughes

Krishnan Iyer

Ivan Jackson

Deondre James

Ciara Jones

Katherine Kehrli

Denise Kirby-Leonard

Pearl Leung

Alfred Love

Diana Lyons

Eva Macdonald

Drew and Kari Magill

Jacquell Malvar

Trinity Meriwood

Paul Metellus

Thank you, Table Captains

Anna Michaels

Analisa Mitchell

Joy Mosby

Bob and Katie Nowlin

Rick and Peggy Ostrander

Ann Pierson

Luke Pingel

Sheryl Pinheiro

Stephanie Pitts

Brianna Rand

Marilyn Reid

Amanda Reinhard

Janet Richards

Victoria Romero

Rosalind Scott-Vazquez

Nicky Sheriff

Sara Sherrard

Byron Shutz

Rep. Vandana Slatter

Laura Smith

Nicole Soley

Sarah Stone

Larry Springer
and Penny Sweet

Linda Taylor

Chezik Tsunoda

Pat and Kitty Vaché

Jamai Valentino

Karla Walker

Darnesha Weary

Logan Winn

Nicole Wood



Davis Wright Tremaine is proud to support Hopelink's mission to help people gain the skills and knowledge they need to exit poverty for good.

DWT.COM



We're Breader Together
Help Us Bake the World A Better Place

We're baking whole grain bread and energy cookies from our home kitchens.

- Over 47,000 loaves and 15,000 energy cookies have been donated to all five Hopelink locations.
- We're just getting started. Join us as we help Hopelink continue to fight food and nutrition insecurity.

communityloaves.org

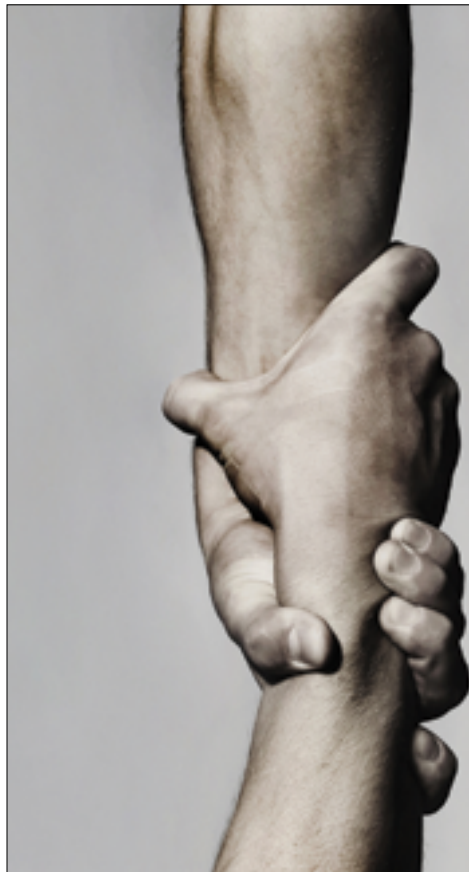

Not a Handout.
A Hand Up & Out.

USI is proud to join Hopelink in celebrating their 50 years of dedication to promoting self-sufficiency and fostering a community free of poverty.



Contact us at 206.441.6300 or visit usi.com

Employee Benefits | Property & Casualty Programs | Personal Risk | Retirement Consulting

© 2021 USI Insurance Services. All rights reserved.

AXELERATE IS A PROUD SUPPORTER of Hopelink's 28th Annual Reaching Out Luncheon



425.922.6800 | WWW.AXELERATE.COM | amy.bray@axelerate.com

Thank you!



Thank you to the entire **Hopelink staff** - including our video cast **Victor Londono Quintero, Bill Connors, Fabiola Bogarin, and Evelin Vargas-Bogarin** - as well Development and Communications teams, those who joined us today, and those not here as they currently serve our neighbors.

Thank you to our **Board of Directors**, especially **Board Chair Nicky Sheriff and Pearl Leung** for their remarks.

Thank you to our **Table Captains and Hosts, Pacesetters, and Partners**, especially **Keri Pravitz of Amazon, Joy Campbell of Overlake Medical Centers & Clinics, and Rachel Benner of Puget Sound Energy** for their remarks.

Thank you to the creative and production teams at **Meydenbauer, Red Element, AV Factory, Imagine, Perfect Copy & Print, AAA Printing, Twinkle Trees, Alan Alabastro Photography, and B Dazed**.

Thank you to **Common and his team, Greg Nauman and his family, and Community Loaves**.

Lastly, **thank you to all of you - our neighbors** - for joining us today and making a difference for our neighborhood!

“I could not be where I am today with this successful career and great hope for the future without Hopelink and the Housing team.”

- Violet M., client speaker at the 27th Annual Reaching Out Luncheon

[Click here to read an update on Violet’s story!](#)